Gardarsson
GOLF SCHOOL & PROPERTIES

+34 968 711 766 / +34 664 033 402
info@gardarssongolf.com

GP88300X



Duplex in Orihuela Costa

€319,900



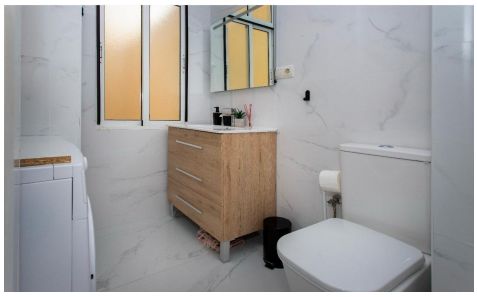

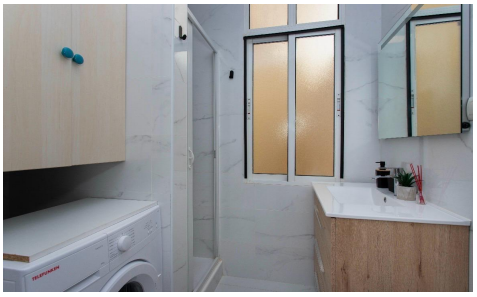

3	2	121m²	N/A	✔

DUPLEX 800 METERS FROM PLAYA FLAMENCA WITH POOL AND SPACIOUS GREEN AREAS
We present an excellent opportunity to acquire a duplex located just 800 meters from Playa Flamenca, in Orihuela Costa, one of the most sought-after areas on the Costa Blanca. This property is situated within a gated community, offering a peaceful, private, and family-friendly environment, complete with ample green spaces and a communal swimming pool. The location is one of the property's greatest assets. Being approximately 800 meters from Playa Flamenca allows you to enjoy the coast and its magnificent beaches without sacrificing the tranquility of a residential area. It's the perfect distance for those who want to be...(Ask for More Details!)