Gardarsson
GOLF SCHOOL & PROPERTIES

+34 968 711 766 / +34 664 033 402
info@gardarssongolf.com



Bungalow in Orihuela Costa

€149,900





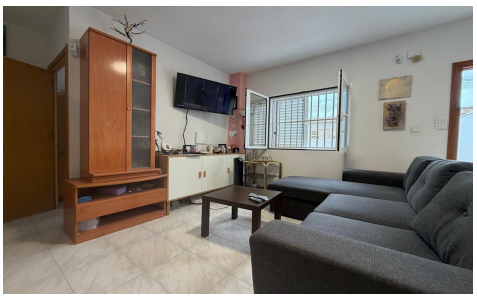

2	1	49m²	N/A	N/A

We present this attractive ground-floor bungalow located in Cabo Roig, one of the most renowned and sought-after areas of Orihuela Costa. Situated approximately 1,000 meters from the sea, the property stands out for its renovated condition, functional layout, and excellent outdoor spaces, making it a highly appealing option whether as a permanent residence or a holiday home by the Mediterranean. The home features two bedrooms, offering a comfortable and practical layout suitable for a couple, a family, or hosting guests. It also includes a full bathroom and an additional toilet-a feature highly valued for daily convenience and when entertaining visitors. One of the property's major highlights is its outdoor areas....(Ask for More Details!)